

# KEY MAP

REVISION		
DATE	L.S. NAME	LIC. #
APRIL 1992	THOMAS CRADER	21782
JULY 2009	MICHAEL MCCURR	38338
JAN. 2016	CHARLES E. ADAMSON	42627

THIS SHEET HAS BEEN REVISED USING COMPUTER AIDED DRAFTING/DESIGN (CADD).

THIS SHEET IS A SCANNED COPY OF THE TAX MAP PREPARED BY REMINGTON & VERNICK ENGINEERS DATED DECEMBER 1986. THE ORIGINAL APPROVED MAP IS ON FILE AT CME ASSOCIATES, HOWELL, NEW JERSEY.

BARNEGAT

BERKELEY TOWNSHIP — OCEAN COUNTY

BAY

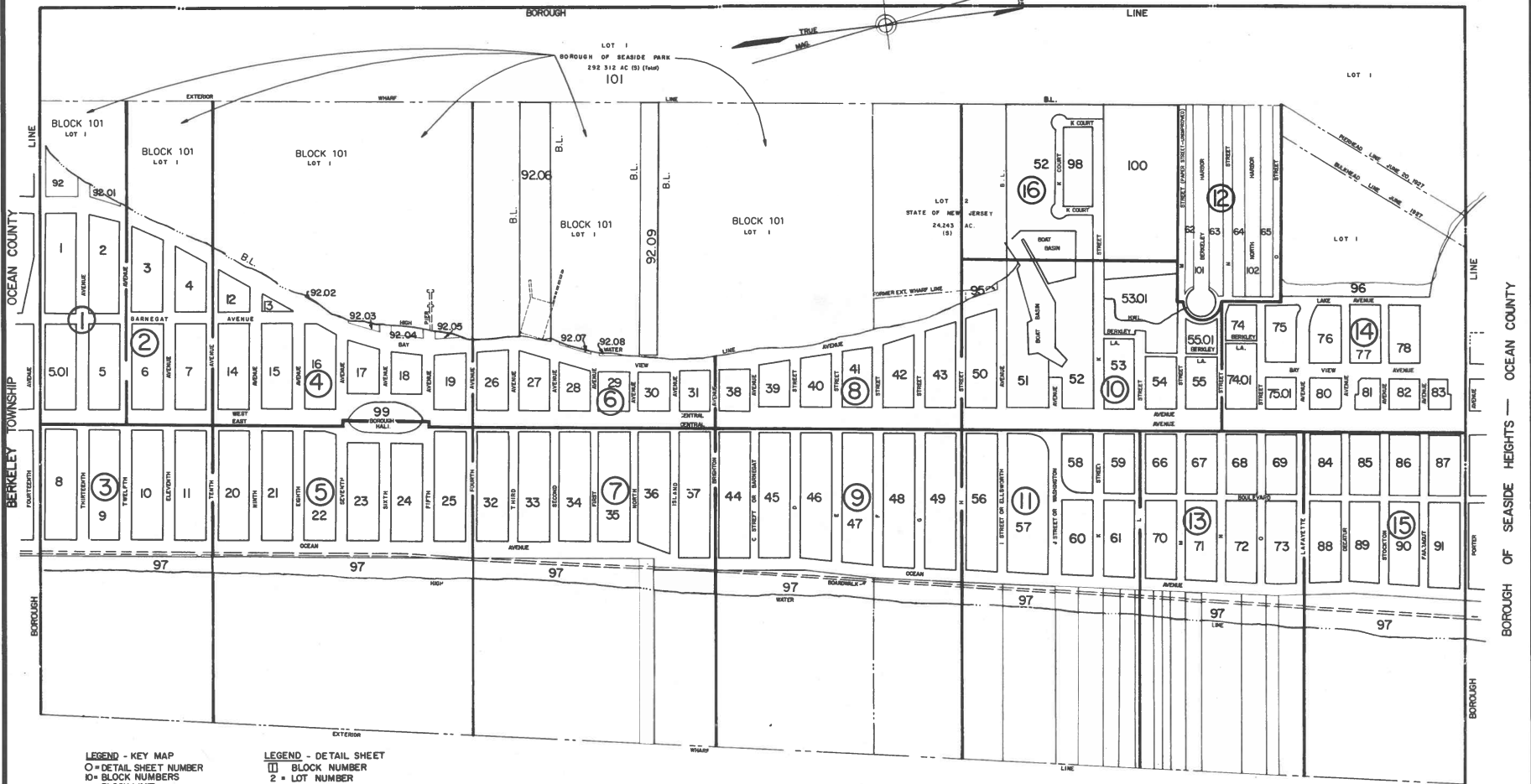

LEGEND - KEY MAP  
 O = DETAIL SHEET NUMBER  
 10 = BLOCK NUMBERS  
 — = BLOCK LIMIT  
 — = SHEET LIMIT

LEGEND - DETAIL SHEET  
 11 = BLOCK NUMBER  
 2 = LOT NUMBER

"THE AREAS, BOUNDARIES AND DIMENSIONS SHOWN ON THIS TAX MAP, ARE DERIVED FROM GROUND SURVEYS, AERIAL SURVEYS, RECORDED PLANS, MAPS, DEEDS, WILLS, AND ARE TO BE USED FOR ASSESSMENT PURPOSES ONLY."

ATLANTIC

OCEAN

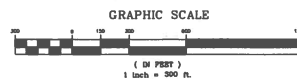

I HEREBY CERTIFY THAT THIS MAP HAS BEEN REVISED UNDER MY SUPERVISION AND COMPLIES WITH THE LAWS OF THE STATE OF NEW JERSEY.

CHARLES E. ADAMSON PROFESSIONAL LAND SURVEYOR  
 N.J. LICENSE NO. 42627

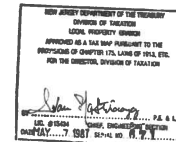

**TAX MAP**  
**BOROUGH OF SEASIDE PARK**  
 OCEAN COUNTY, NEW JERSEY  
 SCALE 1" = 300'  
 DECEMBER 1986  
**CRAIG F. REMINGTON, L.S.**  
**REMINGTON & VERNICK ENGINEERS**  
 9 ALLEN STREET, TOMS RIVER, NEW JERSEY  
 TO SHOW CONDITIONS AS OF 11-1-2023

# KEY MAP